

NOT TO SCALE

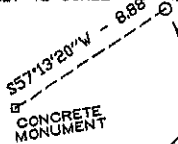

N/F JOE & BRENDA EDWARDS
DEED BOOK 819 PAGE 141

N/F CARROL D. JONES, Jr.
DEED BOOK 2006 PAGE 24076
DEED BOOK 2006 PAGE 3232
DEED BOOK 2005 PAGE 6213

N89°27'07\"/>

S89°31'34\"/>

F.I.R.

F.I.R.

CONCRETE MONUMENT

N/F FANNIN WATER ASSC.
DEED BOOK 988 PAGE 124

CONCRETE MONUMENT

DITCH

SCALE: 1" = 300'

CREEK
1331.66'
N00°20'59\"/>

DITCH

76.00 ACRES +/-

N/F MILTON & HELEN FERRELL
DEED BOOK 304 PAGE 629

CONCRETE MONUMENT
CONCRETE MONUMENT

N/F COMMUNITY BANK OF MS.
DEED BOOK 2010 PAGE 3260

2.14 ACRES +/-

STATE HIGHWAY 471 (100' R.O.W.)
N85°26'05\"/>

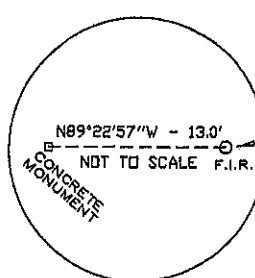

F.I.R.

S89°39'55\"/>

N/F ROBERT & JANET BASS
DEED BOOK 991 PAGE 550

S89°38'53\"/>

N/F FANNIN WATER ASSC.
DEED BOOK 398 PAGE 398

PLAT OF SURVEY
FOR
BOB GRIFFITH ESTATE
SITUATED IN THE N1/2 OF THE
SW 1/4 OF SECTION 35, T7N-R3E,
RANKIN COUNTY, MISSISSIPPI.

NOTES:

1. THIS PARCEL OF LAND WAS ESTABLISHED BY A FIELD SURVEY OF EXISTING MONUMENTATION, WITNESS TESTIMONY AND RECORDED DEEDS & PLAT OF SURVEY BY GUEST & ASSOCIATES, INC. ALONG THE NORTH LINE.
2. NORTH DERIVED FROM SOLAR OBSERVATION.
3. SURVEY CLASSIFICATION "B".
4. S.I.P. = SET 1/2" IRON PIN.

CHARLES D. TORREY
PROFESSIONAL LAND SURVEYOR
PUCKETT, MISSISSIPPI 39151
(601) 421-6375
DATE = OCTOBER 01, 2012
JOB NO. C12BGRIFITH